

ZONING PROJECT COMPLIANCE - CITY OF MIDLAND

- ZONING**
 - HC - HIGHWAY COMMERCIAL
- USE OF BUILDING**
 - VEHICLE SALES/SERVICE
- MINIMUM LOT FRONTAGE**
 - REQUIRED: 30M
 - PROPOSED: 119.48M
- MINIMUM LOT AREA**
 - REQUIRED: 3000 m²
 - PROPOSED: 23996.2 m²
- MAXIMUM LOT COVERAGE**
 - ALLOWED: 50%
 - ALLOCATED: 14.5%
- MINIMUM YARD SETBACKS**
 - FRONT: 7.5M
 - REAR: 3.3M
 - INTERIOR SIDE: 0M
 - EXTERIOR SIDE: 4.5M
 - PROPOSED STRUCTURE IS COMPLIANT TO ALL SETBACKS REQUIRED
- MAXIMUM BUILDING HEIGHT**
 - ALLOWED: 11m
 - PROPOSED: 7.32m
- PARKING REQUIREMENTS**
 - ALL STALLS ARE 10'x20'
 - ACCESSIBLE STALLS ARE 14'6"x24'
- SNOW STORAGE**
 - DESIGNATED AREAS HATCHED AND NOTED

LEGAL DESCRIPTION

824 King St, Midland, ON L4R 4K8
 LOT 102
 CONCESSION 1
 (GEOGRAPHIC TOWNSHIP OF TAY)
 TOWN OF MIDLAND
 COUNTY OF SIMCOE

BOUNDARY SURVEY: EPLEIT WOROBEC RAIKES SURVEYING LTD.
 2019



ARIAL VIEW OF SITE - 824 King St, Midland, ON L4R 4K8

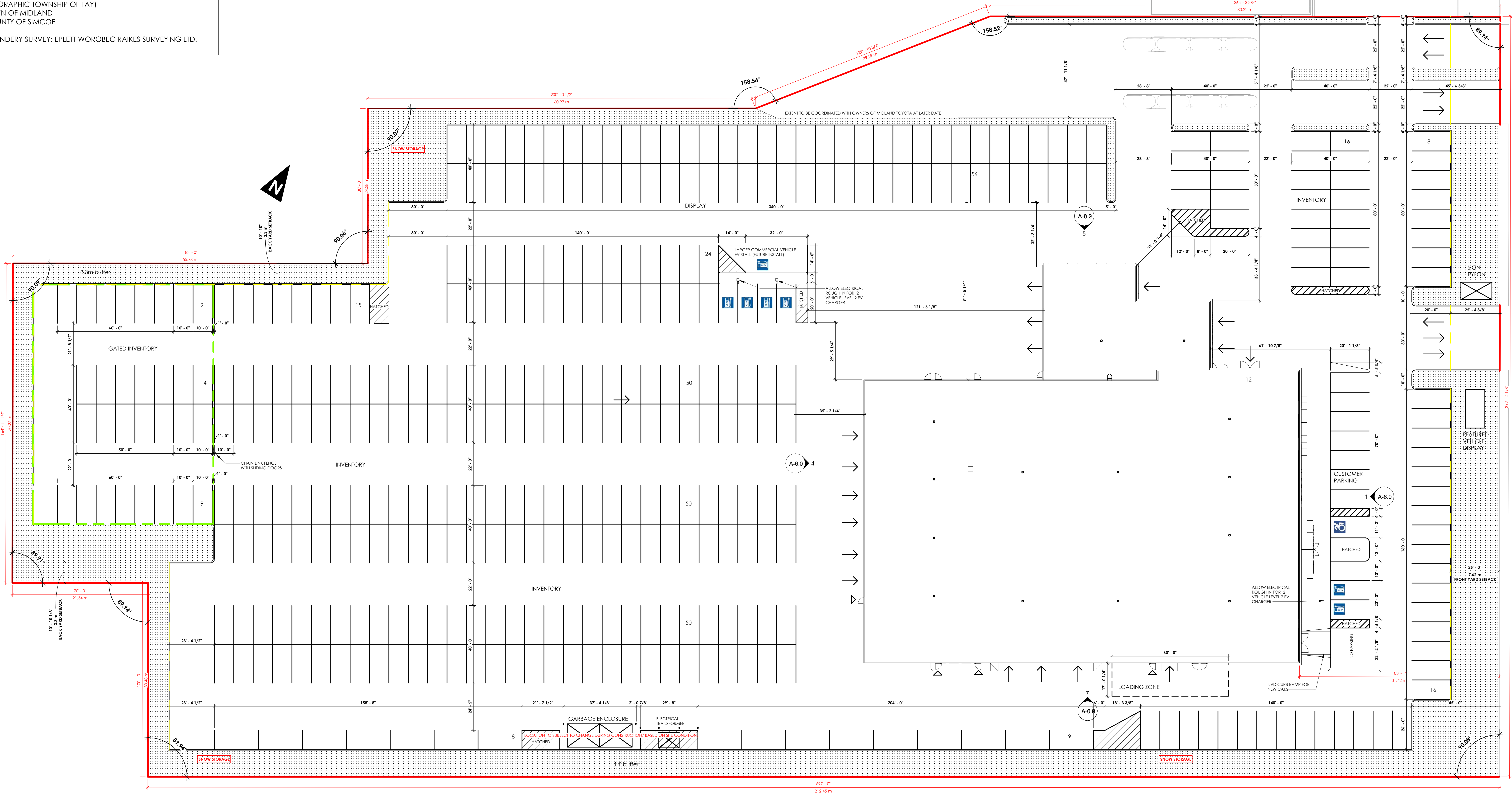
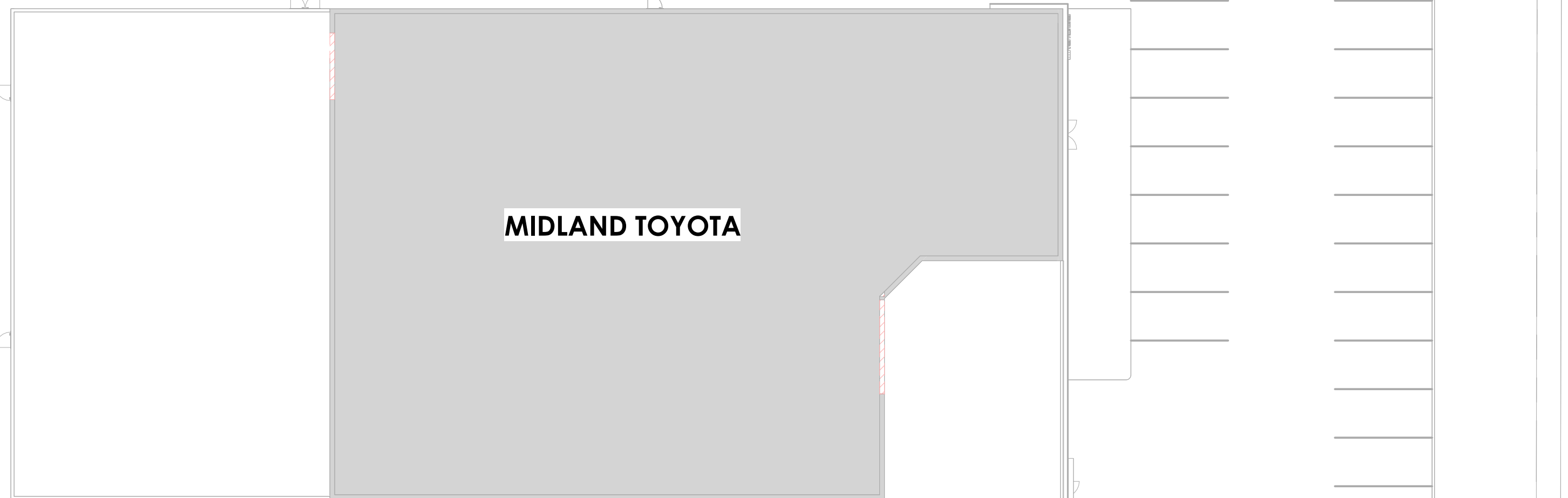

Issue Date	July 16th 2024
Drawn By	Mike S
Checked By	Rick Y
Project Number	21-018
Scale	3/64" = 1'-0"
Sheet Number	A-1.1

CONTRACTOR SHALL VERIFY ALL DIMENSIONS & REPORT ANY INCONGRUITIES TO THE ARCHITECT BEFORE PROCEEDING WITH THE WORK. DRAWINGS REMAIN THE PROPERTY OF YALLOWEGA ARCHITECTURE INC. OR HER AGENT AND SHALL NOT BE ALIENED IN ANY MANNER OR USED FOR ANY OTHER PROJECTS WITHOUT THE WRITTEN CONSENT OF YALLOWEGA ARCHITECTURE INC. THE ARCHITECT'S OFFICE IS: RICHARD YALLOWEGA, 1000 SHEPPARD AVENUE EAST, SUITE 100, SCARBOROUGH, ONTARIO M1S 1W7. TEL: (416) 291-1111. FAX: (416) 291-1112. WWW.YALLOWEGAARCHITECTURE.COM

Stamp: ONTARIO ASSOCIATION OF ARCHITECTS, RICHARD YALLOWEGA, LICENCE 48202

Tom Smith Chevrolet Buick GMC
 824 King St, Midland, ON L4R 4K8

New Site Plan & Site Information
 Current Revision: 0 July 16th 2024 ISSUED FOR TENDER

YALLOWEGA architecture inc.